

**REPORT OF CORPORATE DIRECTOR FOR COMMUNITIES**

<b>Applicant:</b>	Jaswinder Mahal
<b>Application Premises:</b>	Premises at 127 Middleton Boulevard Nottingham NG8 1FW  The location of the premises is shown on the map
<b>Date application Received:</b>	5 April 2016
<b>Last date for representations:</b>	3 May 2016  The applicant displayed public notices of this application in accordance with Regulations 26B and C of the Licensing Act 2003 (Premises Licence) Regulations 2005 (as amended) from 6 April 2016 to 3 May 2016 inclusive.
<b>Nature of Application</b>	New Premises Licence application. <u>Summary of proposals:</u> <ul style="list-style-type: none"> <li>• <u>Sale by Retail of Alcohol</u> Standard Timings – Monday to Sunday from 07.00 hrs to 23.00 hrs</li> <li>• Opening hours Monday to Sunday from 07.00 hrs to 23.00 hrs.</li> </ul> See copy application attached
<b>Steps Applicant proposes to take to promote the Licensing Objectives</b>	See operating Schedule/application attached for full details
<b>Relevant representations received</b>	<u>Representations have been received from:</u> <ul style="list-style-type: none"> <li>• N Briggs on the grounds of the prevention of crime and disorder and public nuisance.</li> <li>• Shalaw Hama on the grounds of crime and disorder, public safety, prevention of public nuisance and the protection of children from harm. Neill George Slane on the grounds of crime and disorder and the prevention of public nuisance.</li> </ul> See attached
<b>Any other relevant background information</b>	None

<b>Matters which the Authority has asked the parties to clarify</b>	All parties were asked to identify the following areas: - <ol style="list-style-type: none"> <li>1. Identification of all issues (both factual and legal) which were in dispute.</li> <li>2. Identification of <u>all</u> conditions which the parties agree to be/ wished to see placed on the licence in the event of the licence being granted.</li> <li>3. Identification of all areas of law, Guidance and Policy upon which the parties intended to rely.</li> </ol>
<b>Issues</b>	
<b>Issue 1</b>	Whether the application promotes the Prevention of Crime and Disorder Objective
<b>Issue 2</b>	Whether the application promotes the Public Safety Objective
<b>Issue 3</b>	Whether the application promotes the Prevention of Public Nuisance Objective
<b>Issue 4</b>	Whether the application promotes the Protection of Children from Harm Objective
<b>Relevant Policy</b>	
<b>General:</b>	2.3 – 2.5; 6.7 – 6.28
<b>Issue 1</b>	Paragraphs 2.6-2.10 and Appendix A of the Statement of Licensing Policy
<b>Issue 2</b>	Paragraphs 2.11 – 2.13 and Appendix A of the Statement of Licensing Policy
<b>Issue 3</b>	Paragraphs 2.14-2.16 and Appendix A of the Statement of Licensing Policy
<b>Issue 4</b>	Paragraphs 2.17-2.19 and Appendix A of the Statement of Licensing Policy
<b>Relevant Guidance</b>	
<b>General:</b>	1.2-1.5, 1.15 – 1.17, 8.33 – 8.41, 9.3, 9.12, 9.30 – 9.40, 9.41 – 9.43; Chapter 10 of the Guidance issued under Section 182 of the Licensing Act 2003 (March 2015)
<b>Issue 1</b>	Paragraphs 2.1 - 2.5
<b>Issue 2</b>	Paragraphs 2.6 -2.13
<b>Issue 3</b>	Paragraphs 2.14 – 2.20
<b>Issue 4</b>	Paragraphs 2.21 - 2.30

**If the application is granted it is suggested that the following conditions be considered for inclusion on the Licence:**

**Mandatory Conditions**

S. 19 Licensing Act 2003

1. No supply of alcohol may be made under this licence
  - a. At a time when there is no designated premises supervisor in respect of it or,
  - b. At a time when the designated premises supervisor does not hold a personal licence or his personal licence is suspended.
2. Every retail sale or supply of alcohol made under this licence must be made or authorised by a person who holds a personal licence.

The Licensing Act 2003 (Mandatory Licensing Conditions) (Amendment) Order 2014

1. (1) The responsible person must ensure that staff on relevant premises do not carry out, arrange or participate in any irresponsible promotions in relation to the premises.
  - (2) In this paragraph, an irresponsible promotion means any one or more of the following activities, or substantially similar activities, carried on for the purpose of encouraging the sale or supply of alcohol for consumption on the premises—
    - (a) games or other activities which require or encourage, or are designed to require or encourage, individuals to—
      - (i) drink a quantity of alcohol within a time limit (other than to drink alcohol sold or supplied on the premises before the cessation of the period in which the responsible person is authorised to sell or supply alcohol), or
      - (ii) drink as much alcohol as possible (whether within a time limit or otherwise); .
    - (b) provision of unlimited or unspecified quantities of alcohol free or for a fixed or discounted fee to the public or to a group defined by a particular characteristic in a manner which carries a significant risk of undermining a licensing objective; .
    - (c) provision of free or discounted alcohol or any other thing as a prize to encourage or reward the purchase and consumption of alcohol over a period of 24 hours or less in a manner which carries a significant risk of undermining a licensing objective; .
    - (d) selling or supplying alcohol in association with promotional posters or flyers on, or in the vicinity of, the premises which can reasonably be considered to condone, encourage or glamorise

- anti-social behaviour or to refer to the effects of drunkenness in any favourable manner;
- (e) dispensing alcohol directly by one person into the mouth of another (other than where that other person is unable to drink without assistance by reason of disability).
2. The responsible person must ensure that free potable water is provided on request to customers where it is reasonably available.
3. (1) The premises licence holder or club premises certificate holder must ensure that an age verification policy is adopted in respect of the premises in relation to the sale or supply of alcohol.
- (2) The designated premises supervisor in relation to the premises licence must ensure that the supply of alcohol at the premises is carried on in accordance with the age verification policy.
- (3) The policy must require individuals who appear to the responsible person to be under 18 years of age (or such older age as may be specified in the policy) to produce on request, before being served alcohol, identification bearing their photograph, date of birth and either—
- (a) a holographic mark, or .
- (b) an ultraviolet feature.
4. The responsible person must ensure that—
- (a) where any of the following alcoholic drinks is sold or supplied for consumption on the premises (other than alcoholic drinks sold or supplied having been made up in advance ready for sale or supply in a securely closed container) it is available to customers in the following measures— .
- (i) beer or cider: ½ pint; .
- (ii) gin, rum, vodka or whisky: 25 ml or 35 ml; and .
- (iii) still wine in a glass: 125 ml; .
- (b) these measures are displayed in a menu, price list or other printed material which is available to customers on the premises; and .
- (c) where a customer does not in relation to a sale of alcohol specify the quantity of alcohol to be sold, the customer is made aware that these measures are available.”

S19(4) of the Licensing Act 2003

1. A relevant person shall ensure that no alcohol is sold or supplied for consumption on or off the premises for a price which is less than the permitted

price.

2. For the purposes of the condition set out in paragraph 1—

(a) “duty” is to be construed in accordance with the Alcoholic Liquor Duties Act 1979; .

(b) “permitted price” is the price found by applying the formula—

$$P = D + (D \times V)$$

where—

(i) P is the permitted price,

(ii) D is the amount of duty chargeable in relation to the alcohol as if the duty were charged on the date of the sale or supply of the alcohol, and

(ii) V is the rate of value added tax chargeable in relation to the alcohol as if the value added tax were charged on the date of the sale or supply of the alcohol;

(a) “relevant person” means, in relation to premises in respect of which there is in force a premises licence—

(i) the holder of the premises licence,

(ii) the designated premises supervisor (if any) in respect of such a licence, or

(iii) the personal licence holder who makes or authorises a supply of alcohol under such a licence;

(b) “relevant person” means, in relation to premises in respect of which there is in force a club premises certificate, any member or officer of the club present on the premises in a capacity which enables the member or officer to prevent the supply in question; and

(e) “value added tax” means value added tax charged in accordance with the Value Added Tax Act 1994.

3. Where the permitted price given by Paragraph (b) of paragraph 2 would (apart from this paragraph) not be a whole number of pennies, the price given by that sub-paragraph shall be taken to be the price actually given by that sub-paragraph rounded up to the nearest penny.

4. (1) Sub-paragraph (2) applies where the permitted price given by Paragraph (b) of paragraph 2 on a day (“the first day”) would be different from the permitted price on the next day (“the second day”) as a result of a change to the rate of duty or value added tax.

(2) The permitted price which would apply on the first day applies to sales or supplies of alcohol which

	<p>take place before the expiry of the period of 14 days beginning on the second day.</p>
<p><b>Agreed conditions suggested by the Police</b></p>	<ol style="list-style-type: none"> <li>1. A CCTV system with recording equipment must be installed and maintained at the premises and operated with cameras in positions agreed with the Police. All recordings used in conjunction with CCTV shall: <ul style="list-style-type: none"> <li>• Be of evidential quality in all lighting conditions;</li> <li>• Indicate the correct time and date; and</li> <li>• Be retained for a period of 31 consecutive days.</li> </ul> <p>A member of staff trained to use the system must be on duty at all times as the recorded images must be made available for inspection and downloading immediately upon request to officers of Responsible Authorities.</p> </li> <li>2. All images downloaded from the CCTV system must be provided in a format that can be viewed on readily available equipment without the need for specialist software</li> <li>3. A bound and sequentially paginated incident/accident book or electronic record must be kept to record all instances of disorder, damage to property and personal injury at the premises. Such records must be made available for inspection and copying by the Police and other officers of Responsible Authorities immediately upon request. Records are to be retained at the premises for at least 12 months.</li> <li>4. A bound and sequentially paginated refusals book or electronic record must be kept at the premises to record all instances where admission or service is refused. Details to show: <ul style="list-style-type: none"> <li>• The basis of the refusal;</li> <li>• The person making the decision to refuse; and</li> <li>• The date and time of the refusal</li> </ul> <p>Such books/records to be retained at the premises for at least 12 months, and shall be made available for inspection and copying by the Police, or other officers of a Responsible Authority, immediately upon request.</p> </li> <li>5. Training records must be kept to record staff training and advice including the following areas: <ul style="list-style-type: none"> <li>• preventing underage sales of alcohol</li> <li>• preventing proxy sales of alcohol to underage persons</li> <li>• preventing sales of alcohol to a person who is drunk</li> </ul> <p>These records must be made available for inspection and copying by the Police and other</p> </li> </ol>

	<p>officers of Responsible Authorities immediately on request and all such records to be retained at the premises for at least 12 months.</p> <p>6. A Challenge 25 scheme must operate at the premises. Any person who appears to be under 25 years of age shall not be served alcohol unless they produce an acceptable form of identification (passport, photo driving licence, Military Identity card or PASS accredited card).</p> <p>7. Challenge 25 notices must be displayed in prominent positions throughout the premises.</p> <p>8. All spirits must be displayed behind the sales counter.</p>
<b>Conditions Consistent with the Operating Schedule</b>	<p>1. Customers shall be encouraged to leave the premises in a quiet and orderly manner.</p> <p>2. The premises shall be adequately ventilated to prevent nuisance.</p>
<b>Other Conditions</b>	None
<b>Published documents referred to in compiling this report</b>	<p>Licensing Policy</p> <p>S182 Guidance</p> <p>Licensing Act 2003</p>

**Andrew Errington**  
**Director of Community Protection**  
**Central Police Station**  
**Byron House**  
**Maid Marian Way**  
**Nottingham**  
**NG1 6HS**

**Contact Officer: Zoey Mayes**  
**Telephone Number: 0115 8761276**

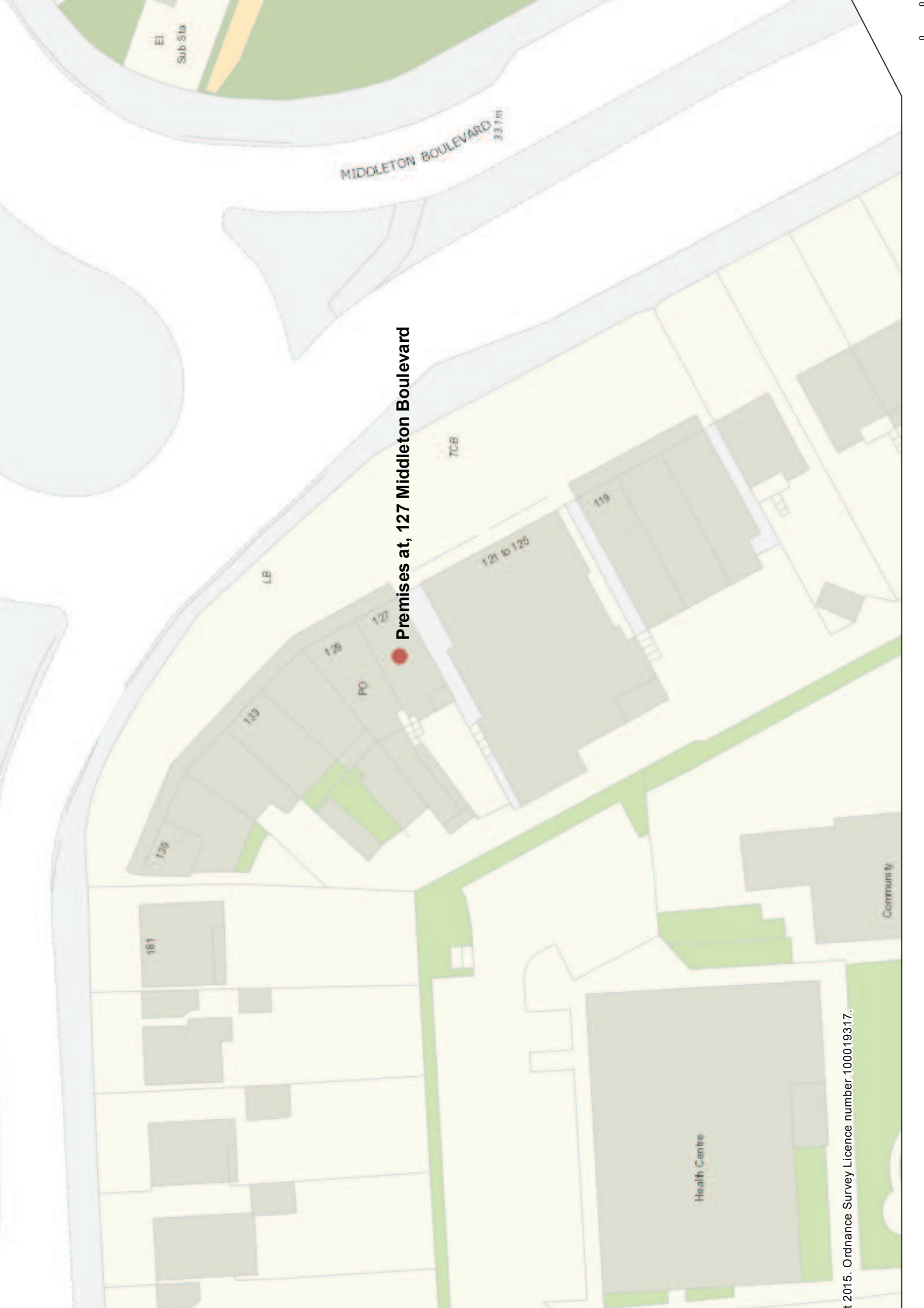

EI  
Sub Sta

MIDDLETON BOULEVARD  
33.7m

Premises at, 127 Middleton Boulevard



LP

TCB

121 to 125

119

128

127

PO

133

139

161

Health Centre

Community



**Application for a premises licence to be granted  
under the Licensing Act 2003**

**PLEASE READ THE FOLLOWING INSTRUCTIONS FIRST**

Before completing this form please read the guidance notes at the end of the form.  
If you are completing this form by hand please write legibly in block capitals. In all cases ensure that your answers are in side the boxes and written in black ink. Use additional sheets if necessary.  
You may wish to keep a copy of the completed form for your records.

I/We Jaswinder Mahal

*(Insert name(s) of applicant)*

apply for a premises licence under section 17 of the Licensing Act 2003 for the premises described in Part 1 below (the premises) and I/we are making this application to you as the relevant licensing authority in accordance with section 12 of the Licensing Act 2003

**Part 1 – Premises Details**

Postal address of premises or, if none, ordnance survey map reference or description									
Premises at 127 Middleton Boulevard	<table border="1"> <tr> <td align="center" colspan="2">NOTTINGHAM CITY COUNCIL <b>LICENSING</b></td> </tr> <tr> <td align="center" colspan="2">05 APR 2016</td> </tr> <tr> <td align="center">£</td> <td align="center">190.00</td> </tr> <tr> <td align="center">Post code</td> <td align="center">NG8 1FW</td> </tr> </table>	NOTTINGHAM CITY COUNCIL <b>LICENSING</b>		05 APR 2016		£	190.00	Post code	NG8 1FW
NOTTINGHAM CITY COUNCIL <b>LICENSING</b>									
05 APR 2016									
£	190.00								
Post code	NG8 1FW								
Post town	Nottingham								
Telephone number at premises (if any)									
Non-domestic rateable value of premises	£5300								

**Part 2 - Applicant Details**

Please state whether you are applying for a premises licence as  
Please tick yes

- |   |                                     |                             |
|---|-------------------------------------|-----------------------------|
| a) an individual or individuals *               | <input checked="" type="checkbox"/> | please complete section (A) |
| b) a person other than an individual *          | <input type="checkbox"/>            | please complete section (B) |
| i. as a limited company                         | <input type="checkbox"/>            | please complete section (B) |
| ii. as a partnership                            | <input type="checkbox"/>            | please complete section (B) |
| iii. as an unincorporated association or        | <input type="checkbox"/>            | please complete section (B) |
| iv. other (for example a statutory corporation) | <input type="checkbox"/>            | please complete section (B) |
| c) a recognised club                            | <input type="checkbox"/>            | please complete section (B) |
| d) a charity                                    | <input type="checkbox"/>            | please complete section (B) |

- e) the proprietor of an educational establishment  please complete section (B)
- f) a health service body  please complete section (B)
- g) a person who is registered under Part 2 of the Care Standards Act 2000 (c14) in respect of an independent hospital in Wales  please complete section (B)
- g a) a person who is registered under Chapter 2 of Part 1 of the Health and Social Care Act 2008 in respect of the carrying on of a regulated activity (within the meaning of that Part) in an independent hospital in England  please complete section (B)
- h) the chief officer of police of a police force in England and Wales  please complete section (B)

\* If you are applying as a person described in (a) or (b) please confirm:

Please tick yes

- I am carrying on or proposing to carry on a business which involves the use of the premises for licensable activities; or
- I am making the application pursuant to a
  - statutory function or
  - a function discharged by virtue of Her Majesty's prerogative

**(A) INDIVIDUAL APPLICANTS** (fill in as applicable)

Mr <input type="checkbox"/>	Mrs x	Miss <input type="checkbox"/>	Ms <input type="checkbox"/>	Other Title (for example, Rev)	
<b>Surname</b> Mahal			<b>First names</b> Jaswinder		
I am 18 years old or over <input type="checkbox"/> Please tick yes					
<b>Current postal address if different from premises address</b>		8 Humber Road Beeston			
<b>Post Town</b>	Nottingham			<b>Postcode</b>	NG9 2EF
<b>Daytime contact telephone number</b>					
<b>E-mail address (optional)</b>					

**SECOND INDIVIDUAL APPLICANT (if applicable)**

Mr <input type="checkbox"/>	Mrs <input type="checkbox"/>	Miss <input type="checkbox"/>	Ms <input type="checkbox"/>	Other Title (for example, Rev)	
Surname			First names		
I am 18 years old or over				<input type="checkbox"/> Please tick yes	
Current postal address if different from premises address					
Post Town				Postcode	
Daytime contact telephone number					
E-mail address (optional)					

**(B) OTHER APPLICANTS**

Please provide name and registered address of applicant in full. Where appropriate please give any registered number. In the case of a partnership or other joint venture (other than a body corporate), please give the name and address of each party concerned.

Name
Address
Registered number (where applicable)
Description of applicant (for example, partnership, company, unincorporated association etc.)
Telephone number (if any)
E-mail address (optional)

**Part 3 Operating Schedule**

When do you want the premises licence to start?

Day	Month	Year
0	4	05
2	0	16

If you wish the licence to be valid only for a limited period, when do you want it to end?

Day	Month	Year

Please give a general description of the premises (please read guidance note1)

Convenience store.

If 5,000 or more people are expected to attend the premises at any one time, please state the number expected to attend.

What licensable activities do you intend to carry on from the premises?

(Please see sections 1 and 14 of the Licensing Act 2003 and Schedules 1 and 2 to the Licensing Act 2003)

<b>Provision of regulated entertainment</b>		<b>Please tick yes</b>
a)	plays (if ticking yes, fill in box A)	<input type="checkbox"/>
b)	films (if ticking yes, fill in box B)	<input type="checkbox"/>
c)	indoor sporting events (if ticking yes, fill in box C)	<input type="checkbox"/>
d)	boxing or wrestling entertainment (if ticking yes, fill in box D)	<input type="checkbox"/>
e)	live music (if ticking yes, fill in box E)	<input type="checkbox"/>
f)	recorded music (if ticking yes, fill in box F)	<input type="checkbox"/>
g)	performances of dance (if ticking yes, fill in box G)	<input type="checkbox"/>
h)	anything of a similar description to that falling within (e), (f) or (g) (if ticking yes, fill in box H)	<input type="checkbox"/>
<b>Provision of late night refreshment</b> (if ticking yes, fill in box I)		<input type="checkbox"/>
<b>Supply of alcohol</b> (if ticking yes, fill in box J)		<input checked="" type="checkbox"/>

In all cases complete boxes K, L and M

**A**

Plays Standard days and timings (please read guidance note 6)			Will the performance of a play take place indoors or outdoors or both – please tick (please read guidance note 2)	Indoors	<input type="checkbox"/>
Day	Start	Finish		Outdoors	<input type="checkbox"/>
Mon			<b>Please give further details here</b> (please read guidance note 3)	Both	<input type="checkbox"/>
Tue					
Wed			<b>State any seasonal variations for performing plays</b> (please read guidance note 4)		
Thur					
Fri			<b>Non standard timings. Where you intend to use the premises for the performance of plays at different times to those listed in the column on the left, please list</b> (please read guidance note 5)		
Sat					
Sun					

**B**

<b>Films</b> Standard days and timings (please read guidance note 6)			<b>Will the exhibition of films take place indoors or outdoors or both – please tick</b> (please read guidance note 2)	Indoors	<input type="checkbox"/>
				Outdoors	<input type="checkbox"/>
				Both	<input type="checkbox"/>
<b>Day</b>	<b>Start</b>	<b>Finish</b>			
Mon			<b>Please give further details here</b> (please read guidance note 3)		
Tue					
Wed			<b>State any seasonal variations for the exhibition of films</b> (please read guidance note 4)		
Thur					
Fri			<b>Non standard timings. Where you intend to use the premises for the exhibition of films at different times to those listed in the column on the left, please list</b> (please read guidance note 5)		
Sat					
Sun					

**C**

<b>Indoor sporting events</b> Standard days and timings (please read guidance note 6)			<b>Please give further details</b> (please read guidance note 3)
Day	Start	Finish	
Mon			
Tue			<b>State any seasonal variations for indoor sporting events</b> (please read guidance note 4)
Wed			
Thur			<b>Non standard timings. Where you intend to use the premises for indoor sporting events at different times to those listed in the column on the left, please list</b> (please read guidance note 5)
Fri			
Sat			
Sun			

**D**

<b>Boxing or wrestling entertainments</b> Standard days and timings (please read guidance note 6)			<b>Will the boxing or wrestling entertainment take place indoors or outdoors or both – please tick</b> (please read guidance note 2)	Indoors	<input type="checkbox"/>
Day	Start	Finish		Outdoors	<input type="checkbox"/>
Mon			<b>Please give further details here</b> (please read guidance note 3)	Both	<input type="checkbox"/>
Tue					
Wed			<b>State any seasonal variations for boxing or wrestling entertainment</b> (please read guidance note 4)		
Thur					
Fri			<b>Non standard timings. Where you intend to use the premises for boxing or wrestling entertainment at different times to those listed in the column on the left, please list</b> (please read guidance note 5)		
Sat					
Sun					



**E**

<b>Live music</b> Standard days and timings (please read guidance note 6)			<b>Will the performance of live music take place indoors or outdoors or both – please tick</b> (please read guidance note 2)		Indoors	<input type="checkbox"/>
					Outdoors	<input type="checkbox"/>
					Both	<input type="checkbox"/>
Day	Start	Finish	<b>Please give further details here</b> (please read guidance note 3)			
Mon						
			<b>State any seasonal variations for the performance of live music</b> (please read guidance note 4)			
Tue						
			<b>Non standard timings. Where you intend to use the premises for the performance of live music at different times to those listed in the column on the left, please list</b> (please read guidance note 5)			
Wed						
Thur						
Fri						
Sat						
Sun						

**F**

<b>Recorded music</b> Standard days and timings (please read guidance note 6)			<b>Will the playing of recorded music take place indoors or outdoors or both – please tick</b> (please read guidance note 2)	Indoors	<input type="checkbox"/>
				Outdoors	<input type="checkbox"/>
				Both	<input type="checkbox"/>
<b>Day</b>	<b>Start</b>	<b>Finish</b>	<b>Please give further details here</b> (please read guidance note 3)		
Mon					
Tue			<b>State any seasonal variations for the playing of recorded music</b> (please read guidance note 4)		
Wed					
Thur			<b>Non standard timings. Where you intend to use the premises for the playing of recorded music at different times to those listed in the column on the left, please list</b> (please read guidance note 5)		
Fri					
Sat					
Sun					

**G**

Performances of dance Standard days and timings (please read guidance note 6)			Will the performance of dance take place indoors or outdoors or both – please tick (please read guidance note 2)	Indoors	<input type="checkbox"/>
Day	Start	Finish		Outdoors	<input type="checkbox"/>
Mon			<b>Please give further details here</b> (please read guidance note 3)	Both	<input type="checkbox"/>
Tue					
Wed			<b>State any seasonal variations for the performance of dance</b> (please read guidance note 4)		
Thur					
Fri			<b>Non standard timings. Where you intend to use the premises for the performance of dance at different times to those listed in the column on the left, please list</b> (please read guidance note 5)		
Sat					
Sun					

**H**

<p>Anything of a similar description to that falling within (e), (f) or (g) Standard days and timings (please read guidance note 6)</p>			<p><u>Please give a description of the type of entertainment you will be providing</u></p>		
Day	Start	Finish	<p><b>Will this entertainment take place indoors or outdoors or both – please tick</b> (please read guidance note 2)</p>	Indoors	<input type="checkbox"/>
Mon				Outdoors	<input type="checkbox"/>
				Both	<input type="checkbox"/>
Tue			<p><u>Please give further details here</u> (please read guidance note 3)</p>		
Wed					
Thur					
Fri			<p><u>State any seasonal variations for entertainment of a similar description to that falling within (e), (f) or (g)</u> (please read guidance note 4)</p>		
Sat			<p><u>Non standard timings. Where you intend to use the premises for the entertainment of a similar description to that falling within (e), (f) or (g) at different times to those listed in the column on the left, please list</u> (please read guidance note 5)</p>		
Sun					

Late night refreshment Standard days and timings (please read guidance note 6)			Will the provision of late night refreshment take place indoors or outdoors or both – please tick (please read guidance note 2)	Indoors	<input type="checkbox"/>
Day	Start	Finish		Outdoors	<input type="checkbox"/>
Mon			<b>Please give further details here</b> (please read guidance note 3)	Both	<input type="checkbox"/>
Tue					
Wed					
Thur			<b>State any seasonal variations for the provision of late night refreshment</b> (please read guidance note 4)		
Fri					
Sat			<b>Non standard timings. Where you intend to use the premises for the provision of late night refreshment at different times, to those listed in the column on the left, please list</b> (please read guidance note 5)		
Sun					

**J**

<b>Supply of alcohol</b> Standard days and timings (please read guidance note 6)			<b>Will the supply of alcohol be for consumption (Please tick box)</b> (please read guidance note 7)	On the premises	<input type="checkbox"/>
				Off the premises	<input checked="" type="checkbox"/>
				Both	<input type="checkbox"/>
Day	Start	Finish	<b>State any seasonal variations for the supply of alcohol</b> (please read guidance note 4)		
Mon	07:00	23:00			
Tue	07:00	23:00			
Wed	07:00	23:00			
Thur	07:00	23:00			
Fri	07:00	23:00			
Sat	07:00	23:00			
Sun	07:00	23:00			
			<b>Non standard timings. Where you intend to use the premises for the supply of alcohol at different times to those listed in the column on the left, please list</b> (please read guidance note 5)		

**State the name and details of the individual whom you wish to specify on the licence as premises supervisor**

<b>Name</b> Jagjeevan Mahal
<b>Address</b>

known)
<b>Issuing licensing authority (if known)</b> Broxtowe Borough Council

**K**

**Please highlight any adult entertainment or services, activities, other entertainment or matters ancillary to the use of the premises that may give rise to concern in respect of children** (please read guidance note 8)

As far as the applicant is aware none of the proposed activities should give rise to concern in respect of children.

**L**

<b>Hours premises are open to the public</b> Standard days and timings (please read guidance note 6)			<b>State any seasonal variations</b> (please read guidance note 4)
Day	Start	Finish	
Mon	07:00	23:00	<p><b>Non standard timings. Where you intend the premises to be open to the public at different times from those listed in the column on the left, please list</b> (please read guidance note 5)</p>
Tue	07:00	23:00	
Wed	07:00	23:00	
Thur	07:00	23:00	
Fri	07:00	23:00	
Sat	07:00	23:00	
Sun	07:00	23:00	

**M** Describe the steps you intend to take to promote the four licensing objectives:

**a) General – all four licensing objectives (b,c,d,e)** (please read guidance note 9)

The licensing objectives have been carefully considered taking account of the premises and their location.  
The proposed premises will promote the licensing objectives in accordance with the Section 182 Guidance.  
The premises will operate in accordance with all relevant legislation.  
Details of any measures considered necessary to promote the licensing objectives are contained under the relevant objective below.

**b) The prevention of crime and disorder**

The crime and disorder objective has been considered in the light of the proposed premises. The proposed premises will not have an adverse effect on the crime and disorder objective. The proposed premises will promote the crime and disorder objective in accordance with the Section 182 Guidance.  
The premises will operate in accordance with all relevant legislation which promotes the crime and disorder objective.  
The premises will liaise and co-operate with the responsible authorities.  
A proof of age policy will operate in relation to relevant licensable activities.  
Staff will be trained to observe the measures necessary to promote the crime and disorder objective.  
A CCTV system with recording equipment shall be installed and maintained at the premises and operated with cameras.  
All recordings used in conjunction with CCTV shall:  
a. Be evidential of quality in all lighting conditions  
b. Indicate the correct time and date  
c. Be retained for a period of 31 consecutive days.  
A member of staff trained to use the system shall be on duty at all times, as the recorded images must be made available for inspection and downloading immediately upon request to officers of Responsible Authorities.  
All images downloaded from the CCTV system must be provided in a format that can be viewed on readily available equipment without the need for specialist software.  
A Challenge 25 scheme shall operate at the premises. Any person who appears to be under 25 years of age shall not be served alcohol unless they produce an acceptable form of identification (passport, photo driving licence, Military Identity card or PASS accredited card).

**c) Public safety**

The public safety objective has been considered in the light of the proposed premises. The proposed premises will not have an adverse affect on the public safety objective. The proposed premises will promote the public safety objective in accordance with the Section 182 Guidance.  
The premises will operate in accordance with all relevant legislation which promotes the public safety objective including, but not limited to, the Health & Safety At Work etc Act 1974 and associated regulations, the Food Safety Act 1990, the Regulatory Reform (Fire Safety) Order 2005 and the Disability discrimination Act 1975.  
The premises will liaise and co-operate with the Responsible Authorities.  
Staff will be trained to observe the measures necessary to promote the public safety objective.  
The necessary fire safety precautions will be installed and maintained.



**d) The prevention of public nuisance**

The public nuisance objective has been considered in the light of the proposed premises. The proposed premises will not have an adverse effect on the public nuisance objective. The proposed premises will promote the public nuisance objective in accordance with the Section 182 Guidance.

The premises will operate in accordance with all relevant legislation which promotes the public nuisance objective including but not limited to the Environmental Protection Act 1990 and the Noise Act 1996.

The premises will liaise and co-operate with the Responsible Authorities. Staff will be trained to observe the measures necessary to promote the public nuisance objective.

Arrangements will be made for the storage and disposal of refuse which do not cause a nuisance.

**e) The protection of children from harm**

The protection of children objective has been considered in the light of the proposed premises.

The proposed premises will not have an adverse effect on the protection of children objective.

The proposed premises will promote the protection of children objective in accordance with the Section 182 Guidance.

The premises will operate in accordance with all relevant legislation which promotes the protection of children objective.

The premises will liaise and co-operate with the Responsible Authorities.

Staff will be trained to observe the measures necessary to promote the protection of children objective.

Non-alcoholic drinks will be available.

A Challenge 25 scheme shall operate at the premises. Any person who appears to be under 25 years of age shall not be served alcohol unless they produce an acceptable form of identification (passport, photo driving licence, Military Identity card or PASS accredited card).

**Please tick yes**

- I have made or enclosed payment of the fee
- I have enclosed the plan of the premises
- I have sent copies of this application and the plan to responsible authorities and others where applicable
- I have enclosed the consent form completed by the individual I wish to be premises supervisor, if applicable
- I understand that I must now advertise my application
- I understand that if I do not comply with the above requirements my application will be rejected

**IT IS AN OFFENCE, LIABLE ON CONVICTION TO A FINE UP TO LEVEL 5 ON THE STANDARD SCALE, UNDER SECTION 158 OF THE LICENSING ACT 2003 TO MAKE A FALSE STATEMENT IN OR IN CONNECTION WITH THIS APPLICATION**

**Part 4 – Signatures** (please read guidance note 10)

**Signature of applicant or applicant's solicitor or other duly authorised agent** (See guidance note 11). **If signing on behalf of the applicant please state in what capacity.**

Signature	<i>Fraser Brown</i>
Date	5/4/16.
Capacity	Applicant's solicitor

**For joint applications signature of 2<sup>nd</sup> applicant or 2<sup>nd</sup> applicant's solicitor or other authorised agent. (please read guidance note 12). If signing on behalf of the applicant please state in what capacity.**

Signature	
Date	
Capacity	

<b>Contact name (where not previously given) and postal address for correspondence associated with this application (please read guidance note 13)</b>			
Licensing Department Fraser Brown 84 Friar Lane Nottingham			
<b>Post town</b>	Nottingham	<b>Post code</b>	NG1 6ED
<b>Telephone number (if any)</b>	0115 9888716		
<b>If you would prefer us to correspond with you by e-mail your e-mail address (optional)</b> jsoar@fraserbrown.com			

1.

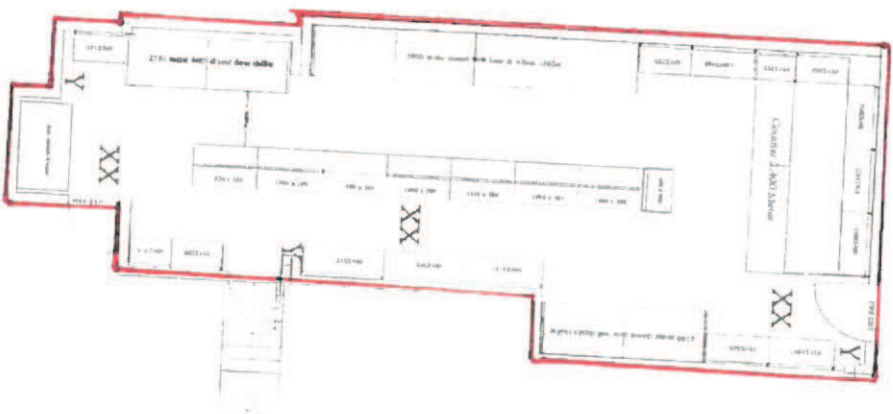

**Premises Licence Plan**

Edged red – area used for the supply of alcohol.

The location of the fire safety and other safety equipment is subject to change in accordance with requirements of Responsible Authorities.

Any detail shown on the plan that is not required by the licensing plans regulations is indicative only and subject to change at any time.

- Legend**  
 XX – Emergency Lighting  
 Y – Fire Extinguisher  
 Fire Exit

Scale 1:100

Drawing number MAHAL3-5

**Premises at  
 127 Middleton  
 Boulevard  
 Nottingham**